

B<sup>b</sup> Instruments

## Deck The Halls

Arranged by  
Andy ClarkMEDIUM SWING (♩ = 144) (♩ =  $\frac{3}{4}$ )

## Up On The Housetop

FUNKY ROCK (♩ = 152)

Arranged by  
Paul Clark

B<sup>b</sup> Instruments

## Silent Night

BALLAD IN "3" (♩ = 80-88)

ST. BTHS ON ENSEMBLE -  
SLIGHT "SWING" ON SOLOSArranged by  
Paul Clark

4

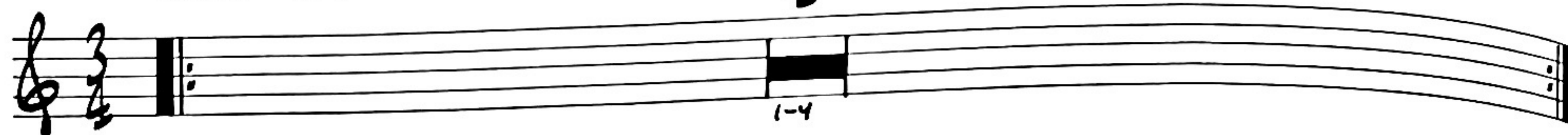

# Go Tell It On The Mountain

B $\flat$  Instruments

GUMBO ROCK IN "2" ( $\text{♩} = 114$ )

Arranged by  
Andy Clark

Handwritten annotations and markings include:

- Measure 9:  $\boxed{9}$
- Measure 17:  $\boxed{17}$
- Measure 25:  $\boxed{25}$
- Measure 33:  $\boxed{33}$  OPEN FOR SOLOS
- Measure 34: G
- Measure 35: C $\flat$
- Measure 36: G
- Measure 37: C $\flat$
- Measure 38: G
- Measure 39: C $\flat$
- Measure 40: G
- Measure 41: CODA
- Measure 42: P-f
- Measure 43: (FINE-LAST X)
- Measure 44: D.S. AL CODA
- Measure 45: CODA
- Measure 46: P-f
- Measure 47: (FINE-LAST X)

# Jingle Bells

B<sup>b</sup> Instruments

Arranged by  
Andy Clark

MEDIUM SWING (♩ = 128-132) (♩ =  $\frac{3}{4}$ )

TO CODA  
LAST TIME

TO END

# Away In A Manger

B<sup>b</sup> Instruments

COUNTRY WALTZ (♩ = 96) (♩ =  $\overline{\text{♩}}^3 \overline{\text{♩}}$ )

Arranged by  
Paul Clark

3

1-3

5

G

Am?

mf

G

6

7

8

9

10

11

12

13

G

Am?

14

15

16

17

18

19

20

21

22

23

TO REPEAT —

Am

D

G

D<sup>7</sup> sus

G

D<sup>7</sup>

TO END

24

25

26

27

28

29

30-32

RIT.

33

3

B<sup>b</sup> Instruments

# Funky Ol' St. Nick

FUNKY ROCK (♩ = 132-138)

Arranged by  
Paul Clark

Handwritten annotations in the score include:

- ff** (fortissimo) at the beginning of the first staff.
- f** (forte) at the beginning of the third staff.
- OPEN FOR MORE SOLOS** written above measure 28.
- TO END** written above measure 36.

# Joy To The World

B<sup>b</sup> Instruments

MEDIUM SWING (♩ = 132) (♩ =  $\frac{3}{4}$ )

Arranged by  
Paul Clark

ff

(5)  $C^b$

f

$Dmi^7$   $G^7$   $C^b$   $C^7$

$Dmi^7$   $G^7$   $C^b$

(13)  $C$

$C$   $G^7$

$C$   $F$   $C$   $Dmi^7$   $G^7$

(24)  $C^7$

TO REPEAT

TO END

ff

# What Child Is This?

B<sup>b</sup> Instruments

Arranged by  
Andy Clark

(♩ = 128 - 138)

VAMP TILL READY

LEGATO

3

A<sub>m</sub> E<sub>m</sub><sup>7</sup> B<sub>m</sub> E<sub>m</sub><sup>7</sup>

A<sub>m</sub><sup>7</sup> E<sup>7</sup> A<sub>m</sub> E<sub>m</sub><sup>7</sup> B<sub>m</sub> E<sub>m</sub><sup>7</sup>

F A<sub>m</sub>/E D<sub>m</sub> E<sup>7</sup> A<sub>m</sub> E<sub>m</sub><sup>7</sup> C C<sup>7</sup>

B<sub>m</sub> E<sub>m</sub><sup>7</sup> A<sub>m</sub> B<sub>m</sub> E<sup>7</sup>

C B<sub>m</sub><sup>7</sup> E<sub>m</sub><sup>7</sup> D<sub>m</sub> E<sup>7</sup>

A<sub>m</sub> E<sub>m</sub><sup>7</sup>

2

19-20

21

TO END

A<sup>7</sup>

# O Little Town Of Bethlehem

B<sup>b</sup> Instruments

Arranged by  
Paul Clark

SLOW BALLAD (♩ = 80)

3

# Angels We Have Heard On High

B $\flat$  Instruments

EASY ROCK (♩ = 114)

Arranged by  
Andy Clark

© 1996 Birch Island Music Press, (ASCAP), P.O. Box 680, Oskaloosa, IA 52577

International copyright secured. All rights reserved. Printed in U.S.A.

WARNING! This composition is protected by copyright law. To copy or reproduce it by any method is an infringement of the copyright law.

# We Wish You A Merry Christmas

B $\flat$  Instruments

Arranged by  
Andy Clark

LATIN ROCK (♩ = 152-164)

# Chord & Scale Chart

This chart provides a visual and musical reference for 12 major chords and their corresponding blues scales. Each row is dedicated to a specific note, starting from C and moving chromatically up to B. The chords are presented in three forms: the base chord, the dominant 7th (7), and the minor 7th (m7). The scales are labeled as 'Blues Scale' for each note. The musical staff for each row is written in a treble clef with a key signature of one flat (Bb), which is the key signature for the C Blues Scale. The scales are written in a 12-note chromatic pattern, starting from the root of the scale.

Note	Chord	Scale
C	C, C7, Cm7	C Blues Scale
F	F, F7, Fm7	F Blues Scale
Bb	Bb, Bb7, Bbm7	Bb Blues Scale
Eb	Eb, Eb7, Ebm7	Eb Blues Scale
Ab	Ab, Ab7, Abm7	Ab Blues Scale
Db	Db, Db7, Dbm7	Db Blues Scale
Gb	Gb, Gb7, Gbm7	Gb Blues Scale
G	G, G7, Gm7	G Blues Scale
D	D, D7, Dm7	D Blues Scale
A	A, A7, Am7	A Blues Scale
E	E, E7, Em7	E Blues Scale
B	B, B7, Bm7	B Blues Scale